

534000

536000

538000

540000



342000

340000

338000

534000







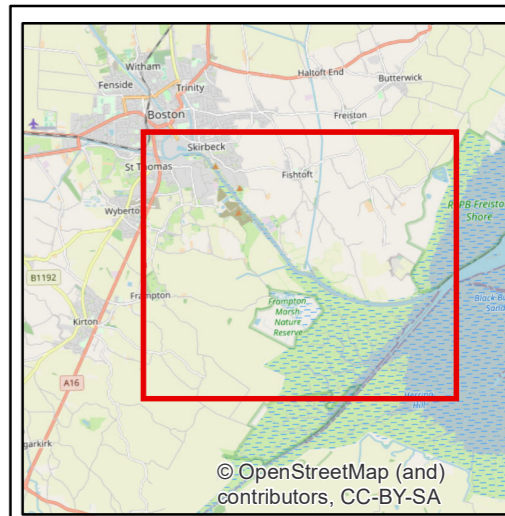
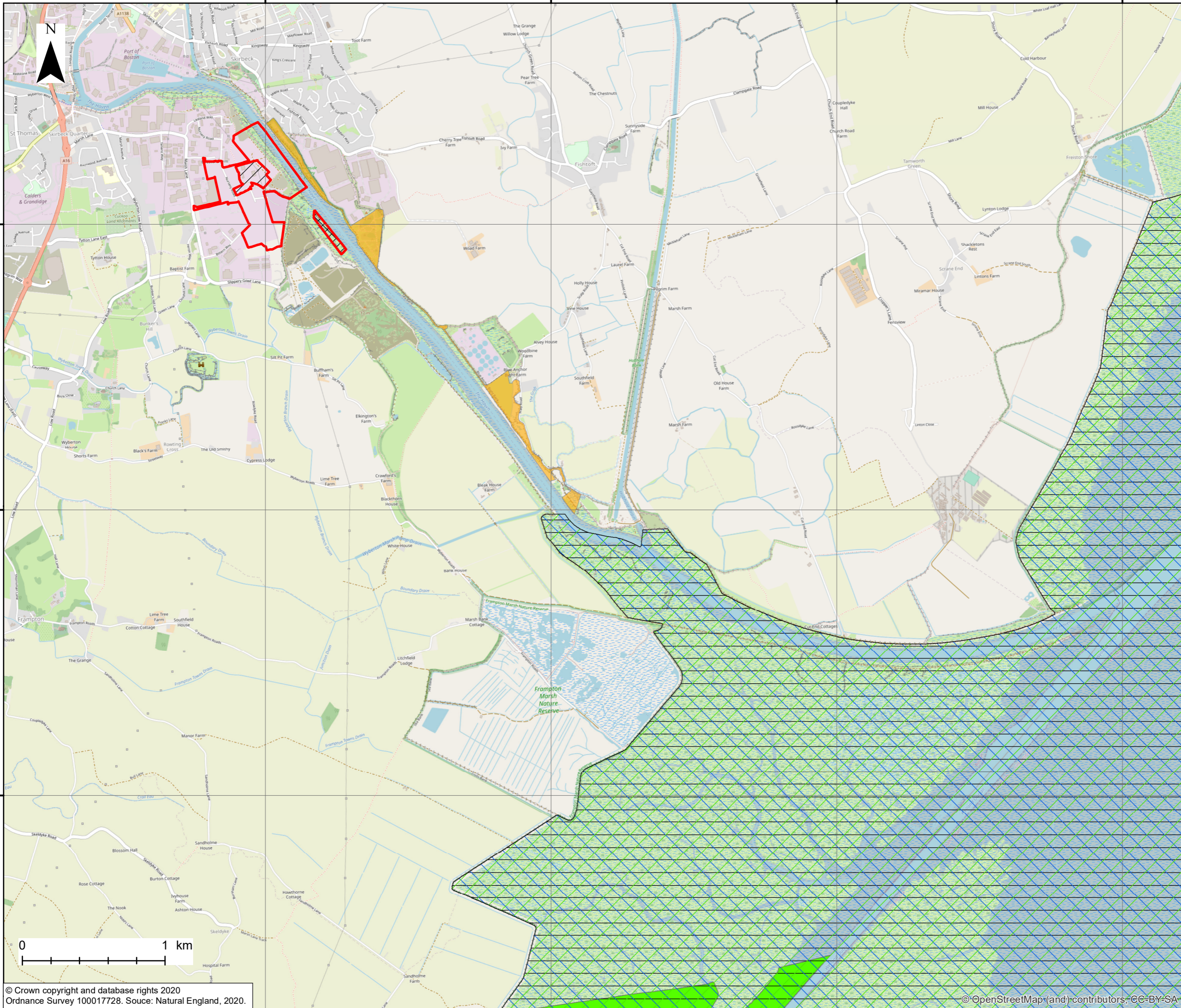

536000

538000

540000



Key

-  Order limits
-  Habitat Mitigation Area
-  Land outside Order limits
-  Havenside Local Nature Reserve
-  The Wash SPA
-  The Wash and North Norfolk Coast SAC
-  The Wash SSSI
-  The Wash NNR

| | | | | | |
|-----|----------|----------------|----|-----|-----|
| 0 | 19/03/21 | For Submission | MP | DB | PS |
| REV | DATE | DESCRIPTION | BY | CHK | APP |

REVISIONS

CLIENT

**ALTERNATIVE USE
BOSTON PROJECTS LTD**

PROJECT

**BOSTON
ALTERNATIVE ENERGY FACILITY
ENVIRONMENTAL STATEMENT**

TITLE

**RECEPTOR GROUPS AND
STUDY AREA FOR THE ASSESSMENT
OF ESTUARINE PROCESSES
FIGURE 16.1**



Rightwell House,
Bretton,
Peterborough, PE3 8DW
Tel +44 (0)1733 334455
Email info.peterborough@rhdhv.com
Website www.royalhaskoningdhv.com

| | | | | | |
|----------------|---------------------------------|-----------|----------|----------|--------|
| DRAWN | MCP | CHECKED | DB | APPROVED | PS |
| DATE | 19/03/2021 | SCALE @A3 | 1:25,000 | REF | PB6934 |
| DRAWING NUMBER | PB6934-RHD-01-ZZ-DR-3017 | | | STATUS | S0 |
| | | | | REVISION | 0 |

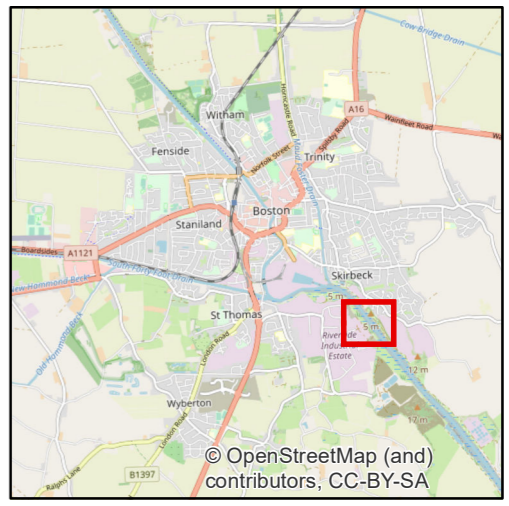
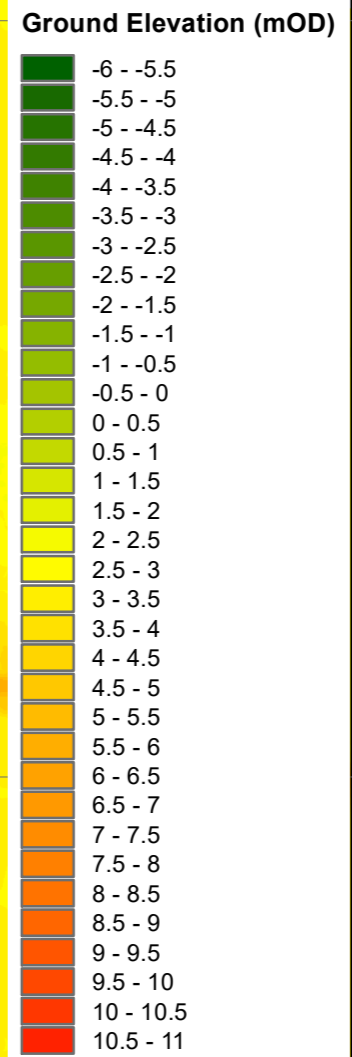
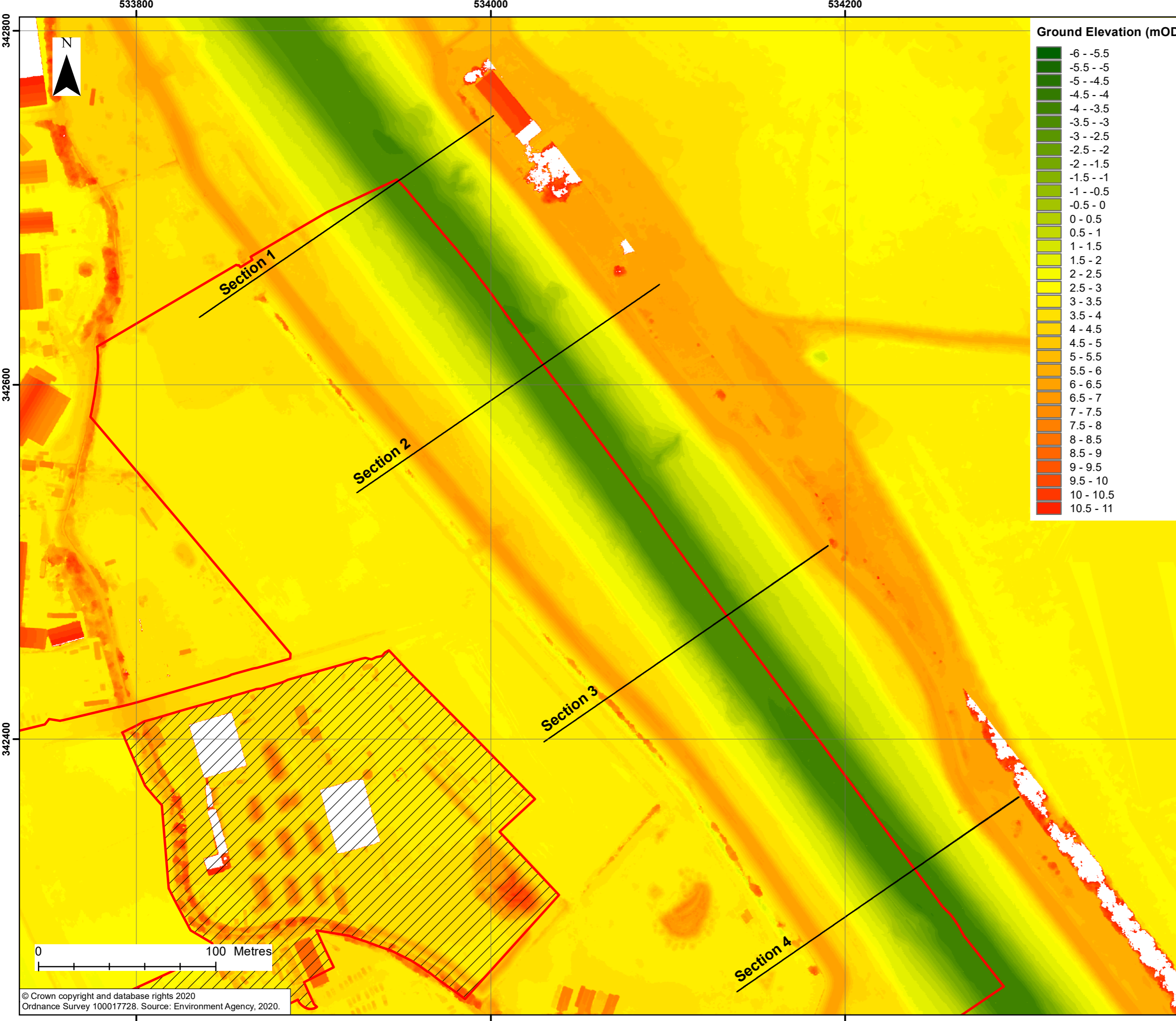

- Key**
- Order limits
 - Land outside Order limits

Notes

- Refer to Plate 16.1 for sections.

| | | | | | |
|-----|----------|----------------|----|-----|-----|
| 0 | 19/03/21 | For Submission | MP | DB | PS |
| REV | DATE | DESCRIPTION | BY | CHK | APP |

REVISIONS

CLIENT

**ALTERNATIVE USE
BOSTON PROJECTS LTD**

PROJECT

**BOSTON
ALTERNATIVE ENERGY FACILITY
ENVIRONMENTAL STATEMENT**

TITLE

**BATHYMETRY AND TOPOGRAPHY
OF THE STUDY AREA
FIGURE 16.2**

Royal HaskoningDHV
Enhancing Society Together

Rightwell House,
Bretton,
Peterborough, PE3 8DW
Tel +44 (0)1733 334455
Email info.peterborough@rhdhv.com
Website www.royalhaskoningdhv.com

| | | | | | |
|-------|-----|---------|----|----------|----|
| DRAWN | MCP | CHECKED | DB | APPROVED | PS |
|-------|-----|---------|----|----------|----|

| | | | | | |
|------|------------|-----------|---------|-----|--------|
| DATE | 19/03/2021 | SCALE @A3 | 1:2,000 | REF | PB6934 |
|------|------------|-----------|---------|-----|--------|

| | | | | | |
|----------------|---------------------------------|--------|----|----------|---|
| DRAWING NUMBER | PB6934-RHD-01-ZZ-DR-3018 | STATUS | S0 | REVISION | 0 |
|----------------|---------------------------------|--------|----|----------|---|

© Crown copyright and database rights 2020
Ordnance Survey 100017728. Source: Environment Agency, 2020.



Saltmarsh Survey Transect and Quadrat locations on the River Witham

Legend

- Quadrats
- Transects

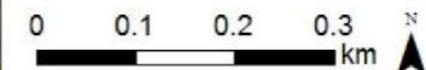

© Crown copyright and database rights 2013
 Ordnance Survey 100024198
 © Environment Agency copyright and/or
 database rights 2013. All rights reserved.

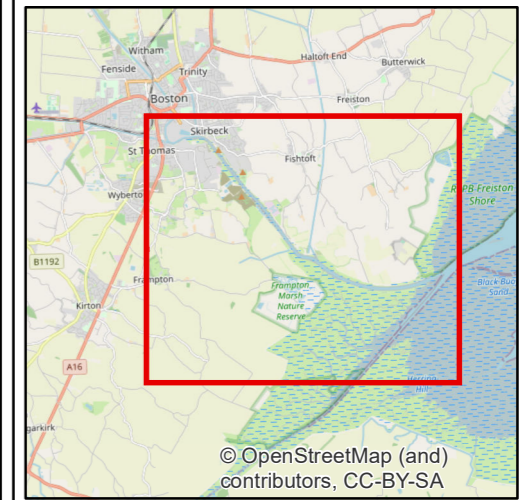

© OpenStreetMap (and) contributors, CC-BY-SA

| 0 | 19/03/21 | For Submission | MP | DB | PS |
|-----|----------|----------------|----|-----|-----|
| REV | DATE | DESCRIPTION | BY | CHK | APP |

REVISIONS

CLIENT

**ALTERNATIVE USE
BOSTON PROJECTS LTD**

PROJECT

**BOSTON
ALTERNATIVE ENERGY FACILITY
ENVIRONMENTAL STATEMENT**

TITLE

**LOCATIONS OF SALTMARSH SURVEY
TRANSECTS AND QUADRATS FOR THE BOSTON
TIDAL BARRIER (ENVIRONMENT AGENCY, 2017B)
FIGURE 16.3**

Rightwell House,
Bretton,
Peterborough, PE3 8DW
Tel +44 (0)1733 334455
Email info.peterborough@rhdhv.com
Website www.royalhaskoningdhv.com

| | | | | | |
|----------------|---------------------------------|-----------|----------|----------|--------|
| DRAWN | MCP | CHECKED | DB | APPROVED | PS |
| DATE | 19/03/2021 | SCALE @A3 | 1:25,000 | REF | PB6934 |
| DRAWING NUMBER | PB6934-RHD-01-ZZ-DR-3021 | | | STATUS | S0 |
| | | | | REVISION | 0 |

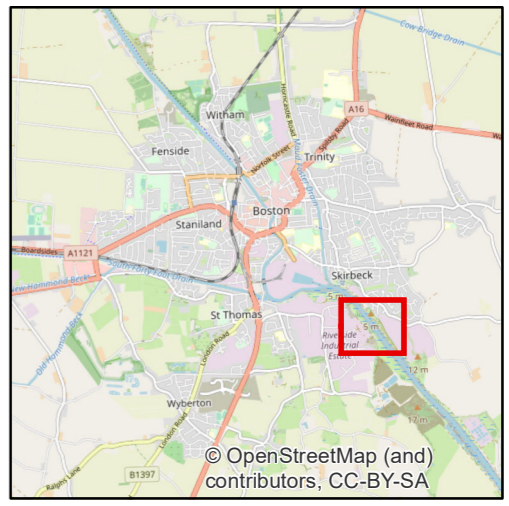
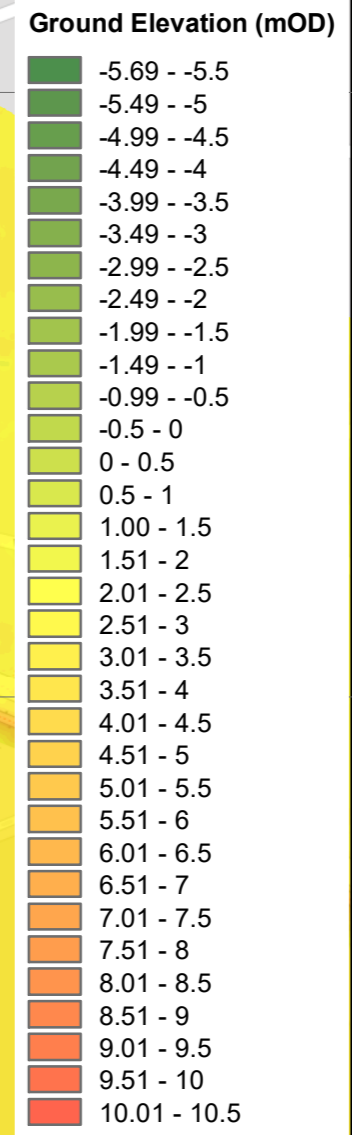
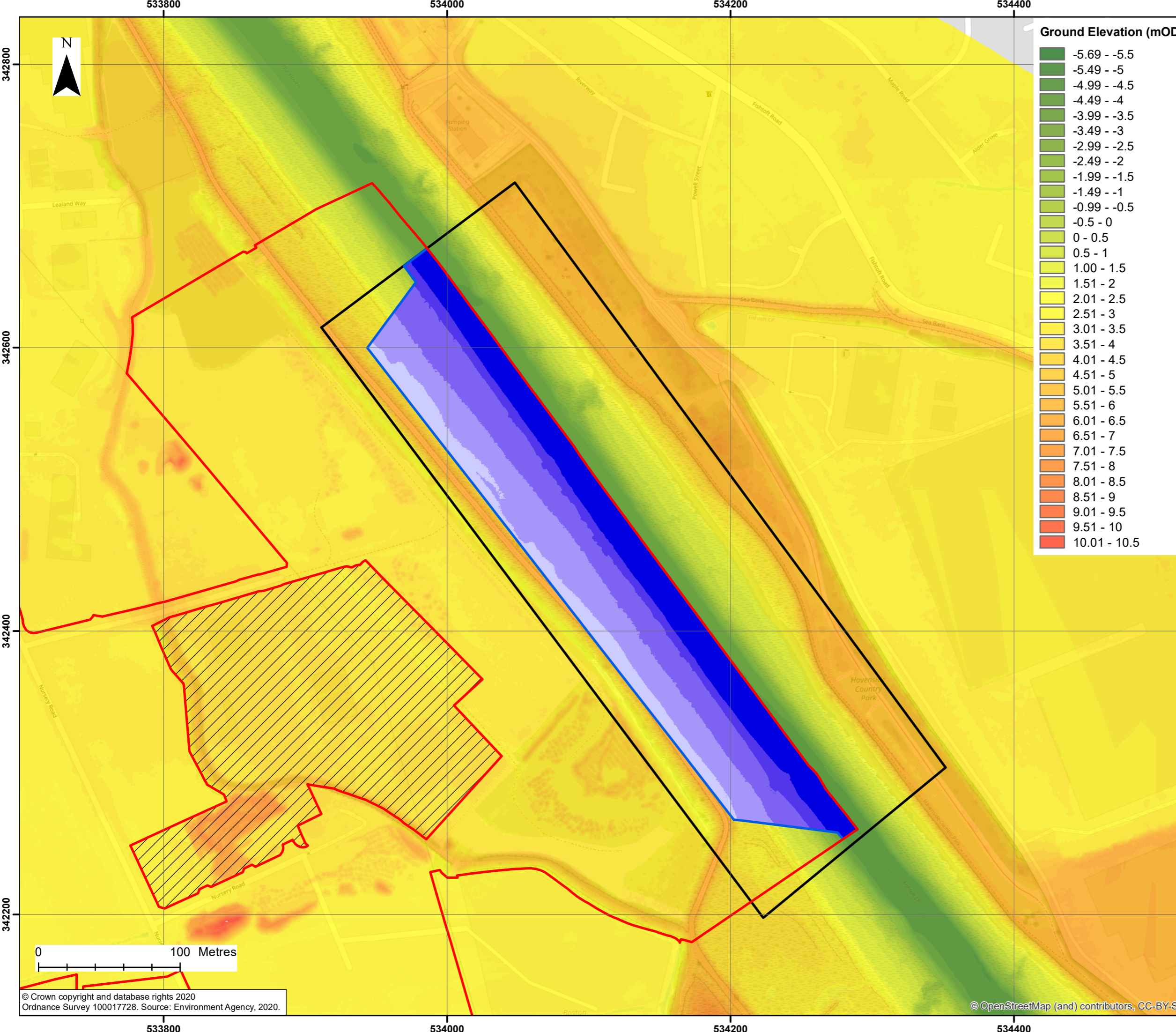

Key

- Order limits
- Land outside Order limits
- Proposed Area to be Dredged
- Tidal Prism Area of Calculation

Dredged Area Levels

Value (m)

- 4 - -2
- 2 - 0
- 0 - 2
- 2 - 4
- 4 - 6

| | | | | | |
|-----|----------|----------------|----|-----|-----|
| 0 | 19/03/21 | For Submission | MP | DB | PS |
| REV | DATE | DESCRIPTION | BY | CHK | APP |

REVISIONS

CLIENT

**ALTERNATIVE USE
BOSTON PROJECTS LTD**

PROJECT

**BOSTON
ALTERNATIVE ENERGY FACILITY
ENVIRONMENTAL STATEMENT**

TITLE

**BOUNDARY OF TIDAL PRISM
CALCULATION
FIGURE 16.4**

Rightwell House,
Bretton,
Peterborough, PE3 8DW
Tel +44 (0)1733 334455
Email info.peterborough@rhdhv.com
Website www.royalhaskoningdhv.com

| | | | | | |
|-------|-----|---------|----|----------|----|
| DRAWN | MCP | CHECKED | DB | APPROVED | PS |
|-------|-----|---------|----|----------|----|

| | | | | | |
|------|------------|-----------|---------|-----|--------|
| DATE | 19/03/2021 | SCALE @A3 | 1:2,500 | REF | PB6934 |
|------|------------|-----------|---------|-----|--------|

| | | | | | |
|----------------|---------------------------------|--------|----|----------|---|
| DRAWING NUMBER | PB6934-RHD-01-ZZ-DR-3023 | STATUS | S0 | REVISION | 0 |
|----------------|---------------------------------|--------|----|----------|---|

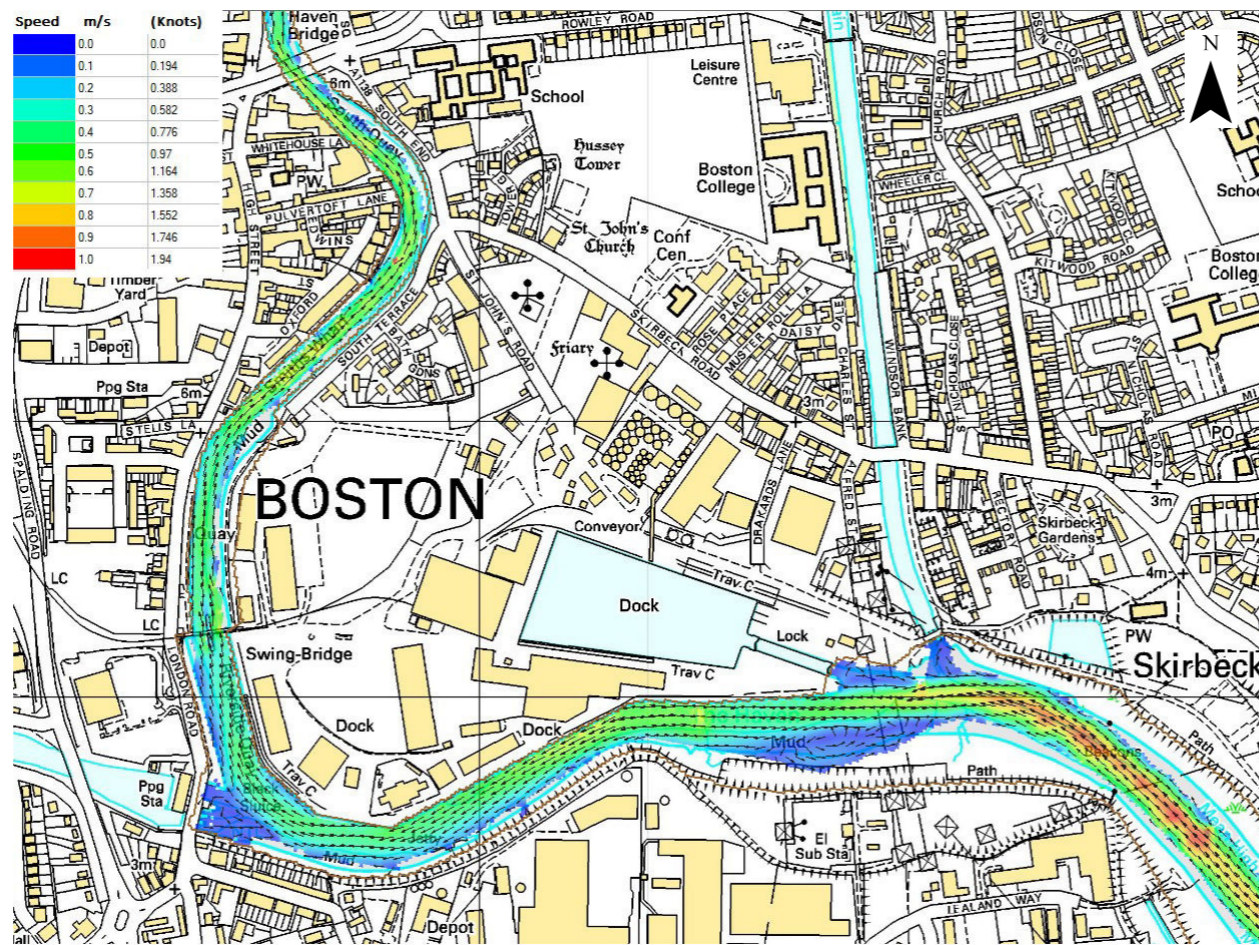

**Predicted Baseline Typical Summer Flood Current Velocities
Upstream from and at the North end of the Facility
(Mott MacDonald 2016)**

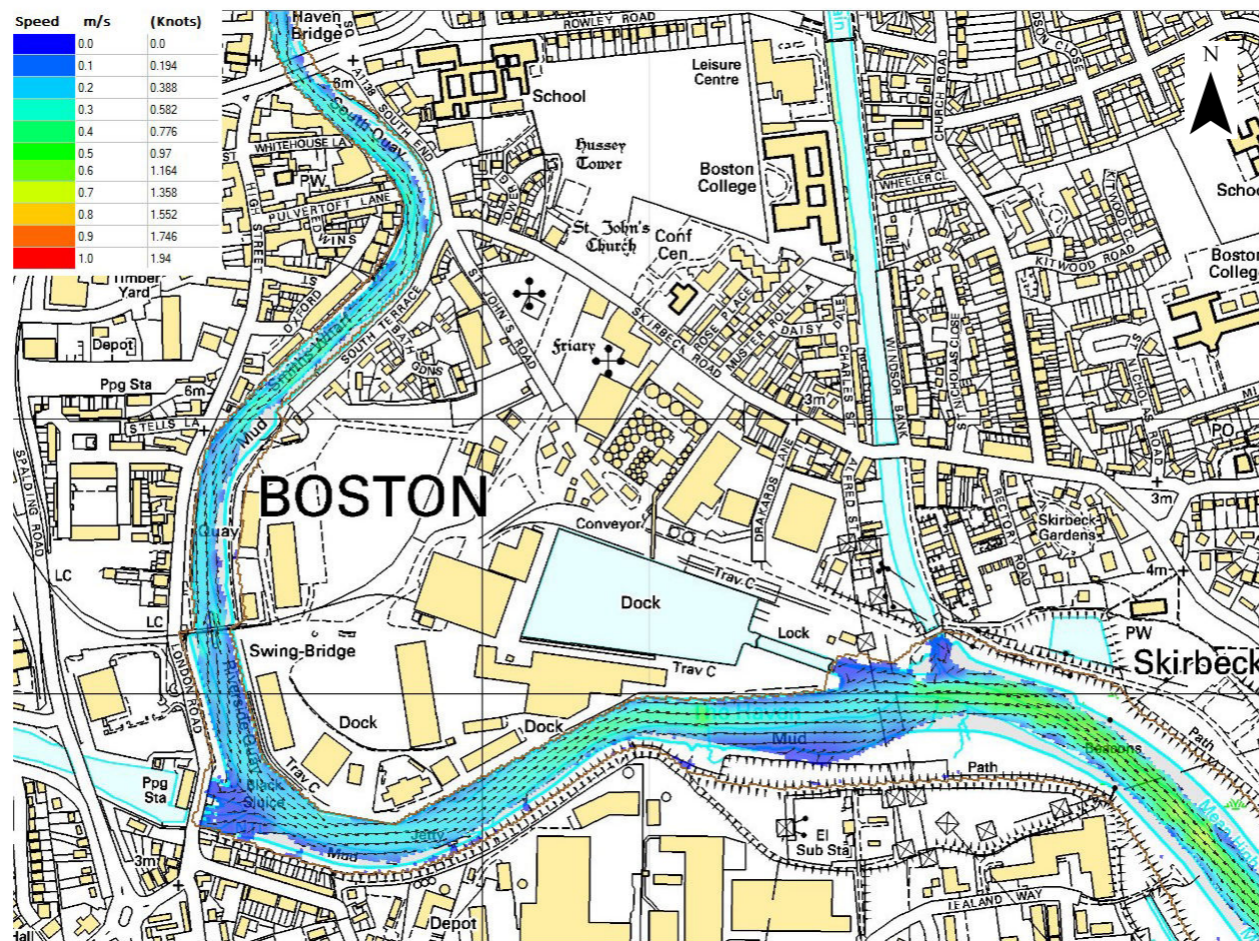

**Predicted Baseline Typical Summer Ebb Current Velocities
Upstream from and at the North end of the Facility
(Mott MacDonald 2016)**

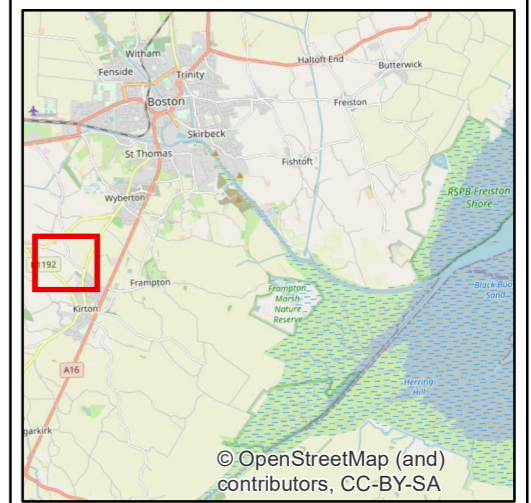

| REV | DATE | DESCRIPTION | BY | CHK | APP |
|-----|----------|----------------|----|-----|-----|
| 0 | 19/03/21 | For Submission | MP | DB | PS |

REVISIONS

CLIENT

**ALTERNATIVE USE
BOSTON PROJECTS LTD**

PROJECT

**BOSTON
ALTERNATIVE ENERGY FACILITY
ENVIRONMENTAL STATEMENT**

TITLE

**PREDICTED BASELINE TYPICAL SUMMER
FLOOD AND EBB CURRENT VELOCITIES
FIGURE 16.5**

 **Royal HaskoningDHV**
Enhancing Society Together

Rightwell House,
Bretton,
Peterborough, PE3 8DW
Tel +44 (0)1733 334455
Email info.peterborough@rhdhv.com
Website www.royalhaskoningdhv.com

| | | | | | |
|----------------|---------------------------------|-----------|-----|----------|----------|
| DRAWN | MCP | CHECKED | DB | APPROVED | PS |
| DATE | 19/03/2021 | SCALE @A3 | N/A | REF | PB6934 |
| DRAWING NUMBER | PB6934-RHD-01-ZZ-DR-3024 | | | STATUS | REVISION |
| | | | | S0 | 0 |

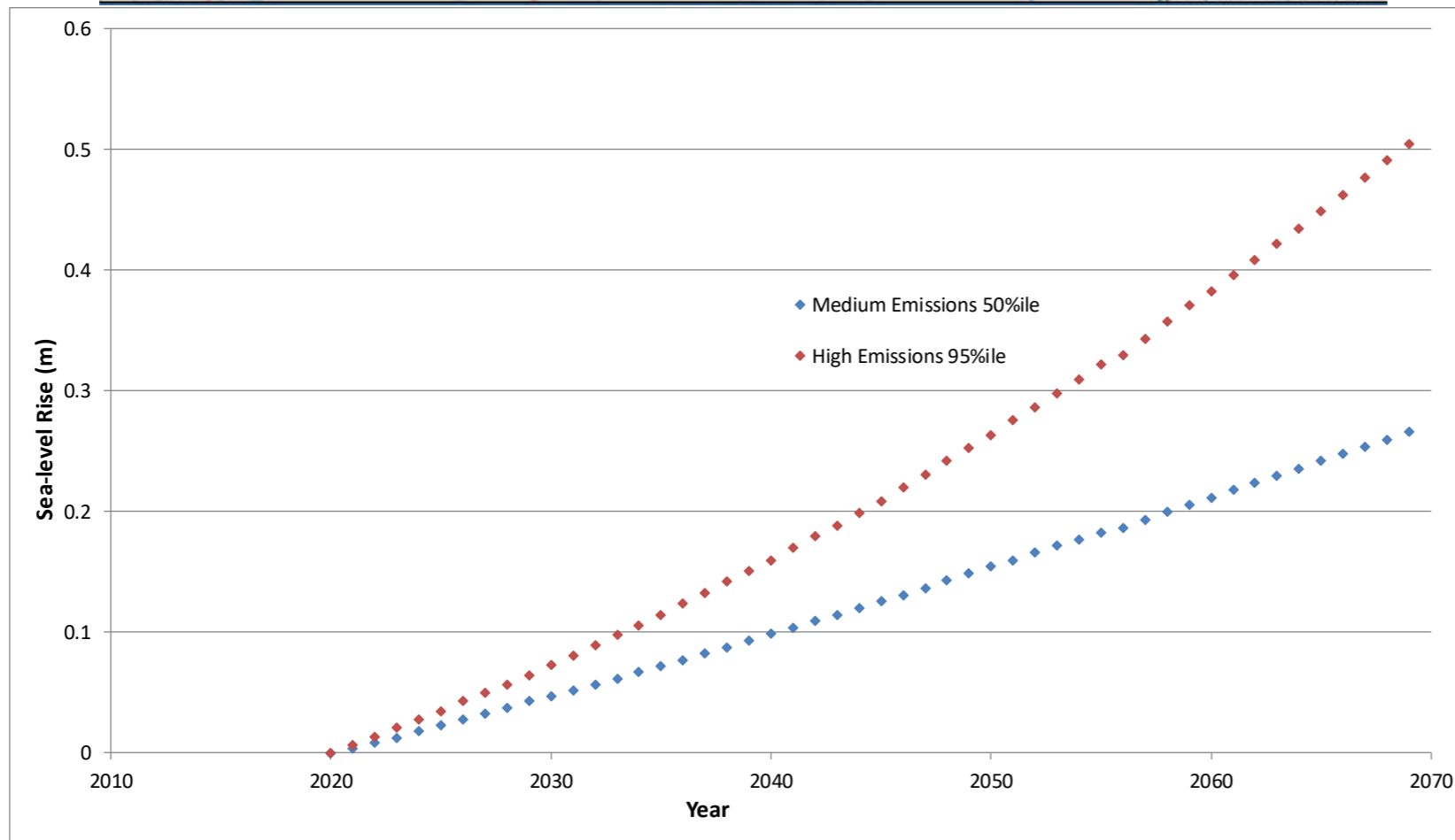
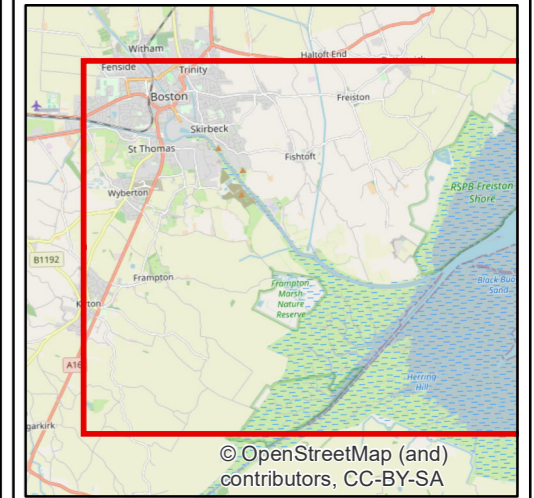
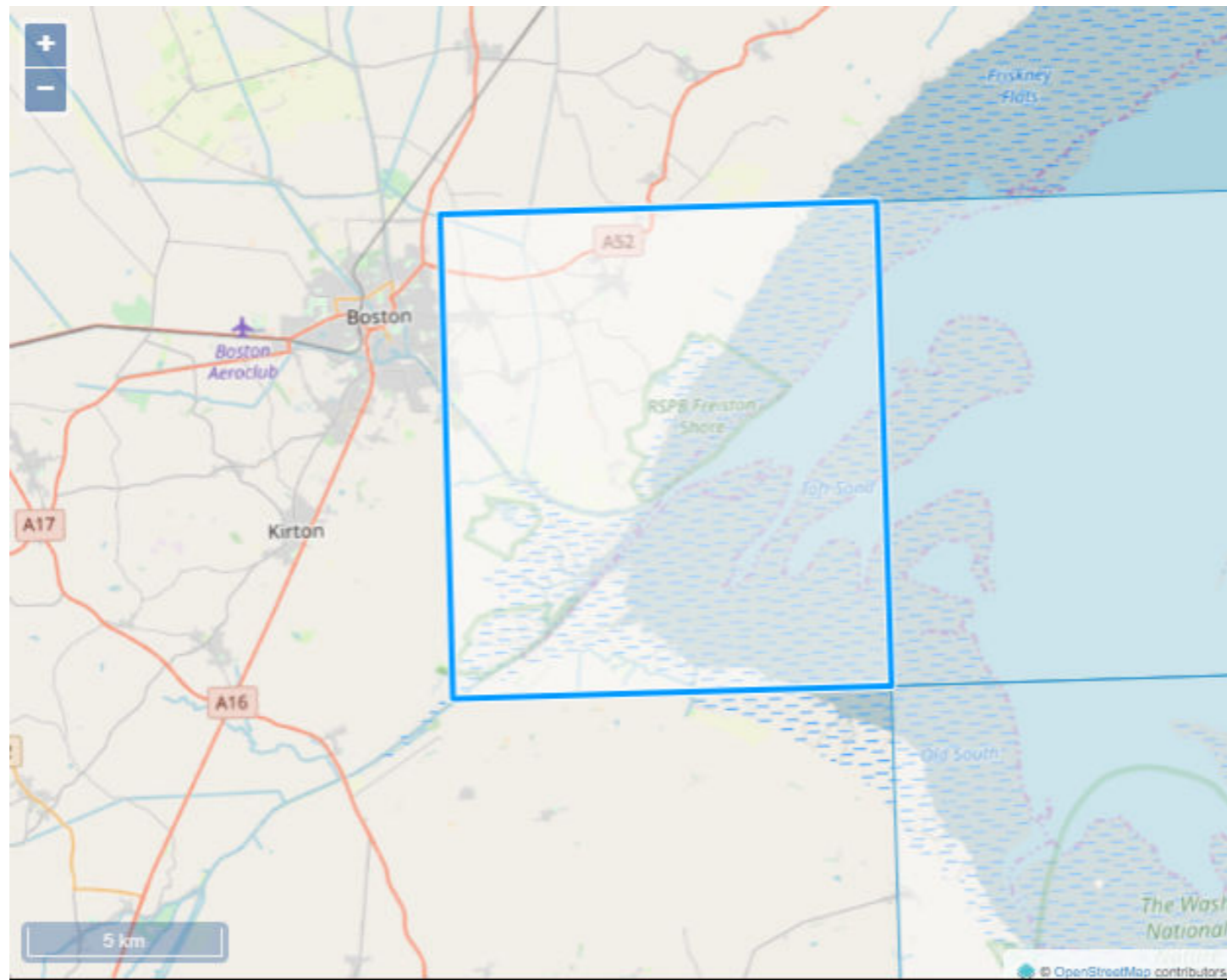

| REV | DATE | DESCRIPTION | BY | CHK | APP |
|-----|----------|----------------|----|-----|-----|
| 0 | 19/03/21 | For Submission | MP | DB | PS |

REVISIONS

CLIENT

**ALTERNATIVE USE
BOSTON PROJECTS LTD**

PROJECT

**BOSTON
ALTERNATIVE ENERGY FACILITY
ENVIRONMENTAL STATEMENT**

TITLE

**UKCP18 MODEL GRID (TOP) AND
CHANGES IN SEA LEVEL (M) FOR THE HAVEN
UNDER THE 50%ILE MEDIUM AND 95%ILE HIGH
EMISSIONS SCENARIOS (BOTTOM)
Figure 16.6**

Royal HaskoningDHV
Enhancing Society Together

Rightwell House,
Bretton,
Peterborough, PE3 8DW
Tel +44 (0)1733 334455
Email info.peterborough@rhdhv.com
Website www.royalhaskoningdhv.com

| | | | | | |
|----------------|---------------------------------|-----------|-----|----------|--------|
| DRAWN | MCP | CHECKED | DB | APPROVED | PS |
| DATE | 19/03/2021 | SCALE @A3 | N/A | REF | PB6934 |
| DRAWING NUMBER | PB6934-RHD-01-ZZ-DR-3025 | | | STATUS | S0 |
| | | | | REVISION | 0 |

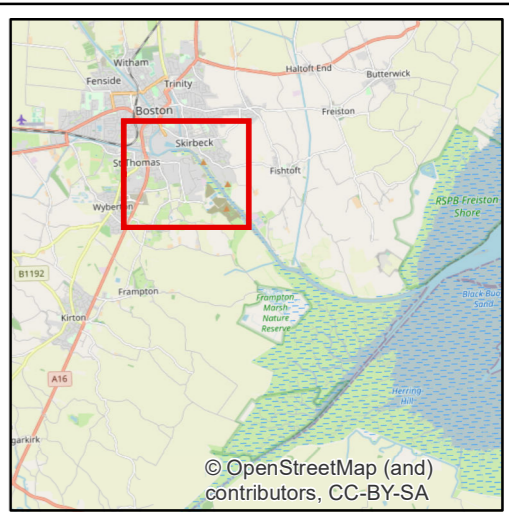
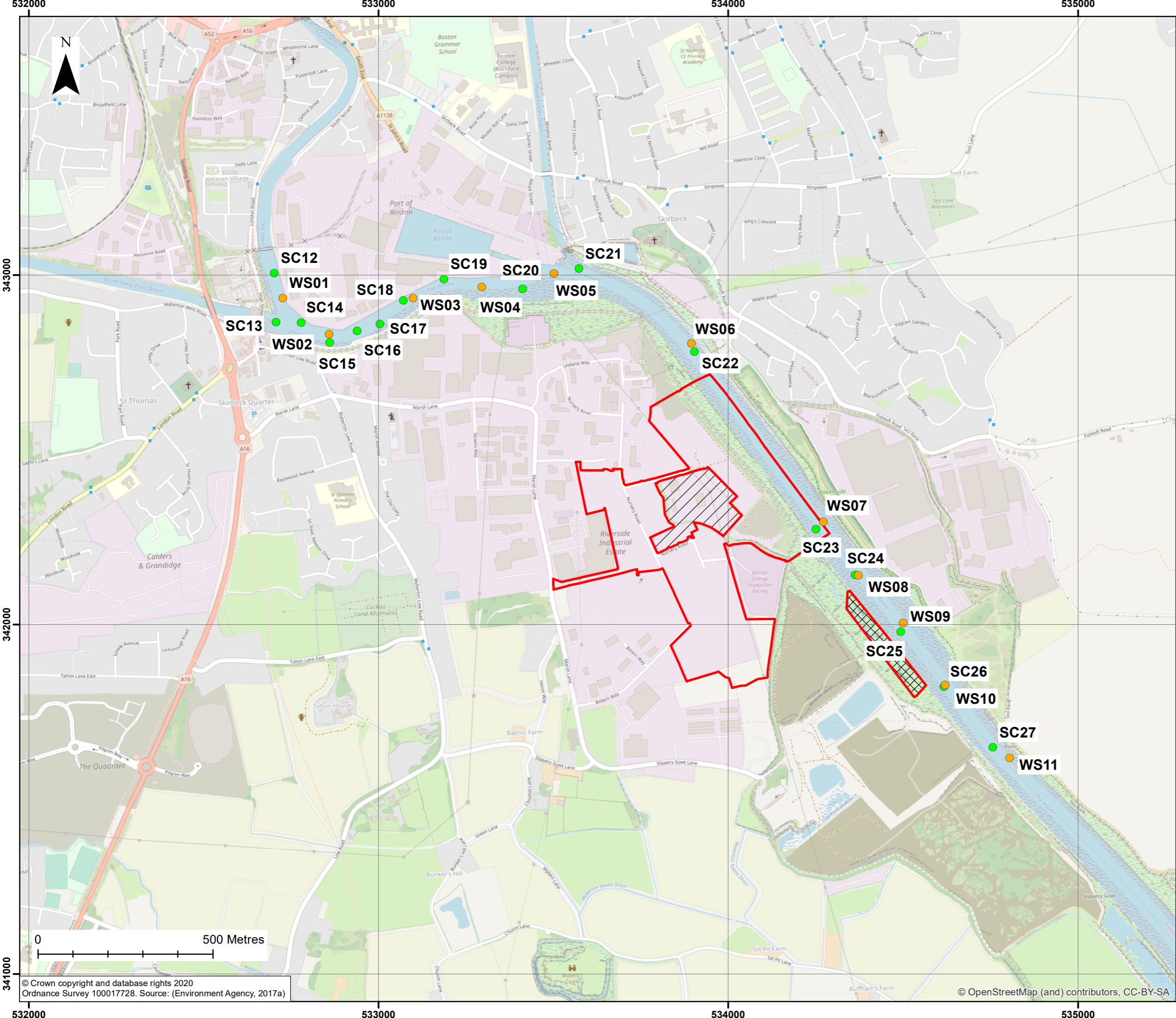

- Key**
- Order limits
 - Habitat Mitigation Area
 - Land outside Order limits
 - Water sample location
 - Vibrocore and estuary bed sample location

| | | | | | |
|-----|----------|----------------|----|-----|-----|
| 0 | 19/03/21 | For Submission | MP | DB | PS |
| REV | DATE | DESCRIPTION | BY | CHK | APP |

REVISIONS

CLIENT

**ALTERNATIVE USE
BOSTON PROJECTS LTD**

PROJECT

**BOSTON
ALTERNATIVE ENERGY FACILITY
ENVIRONMENTAL STATEMENT**

TITLE

**LOCATION OF ESTUARY BED
SEDIMENT SAMPLES COLLECTED IN 2017
FIGURE 16.7**

Rightwell House,
 Bretton,
 Peterborough, PE3 8DW
 Tel +44 (0)1733 334455
 Email info.peterborough@rhdhv.com
 Website www.royalhaskoningdhv.com

| | | | | | |
|----------------|---------------------------------|-----------|----------|----------|--------|
| DRAWN | MCP | CHECKED | DB | APPROVED | PS |
| DATE | 19/03/2021 | SCALE @A3 | 1:10,000 | REF | PB6934 |
| DRAWING NUMBER | PB6934-RHD-01-ZZ-DR-3042 | | | STATUS | S0 |
| | | | | REVISION | 0 |

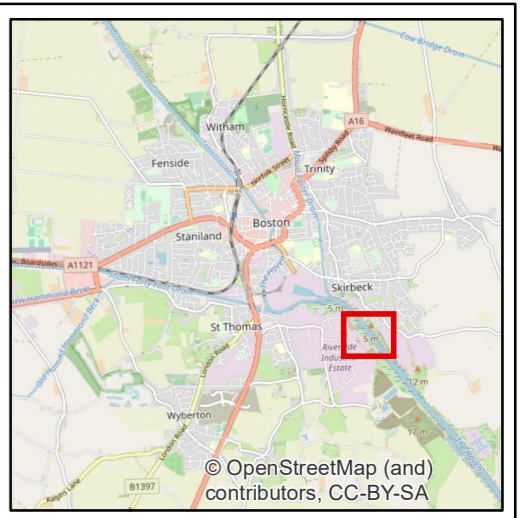
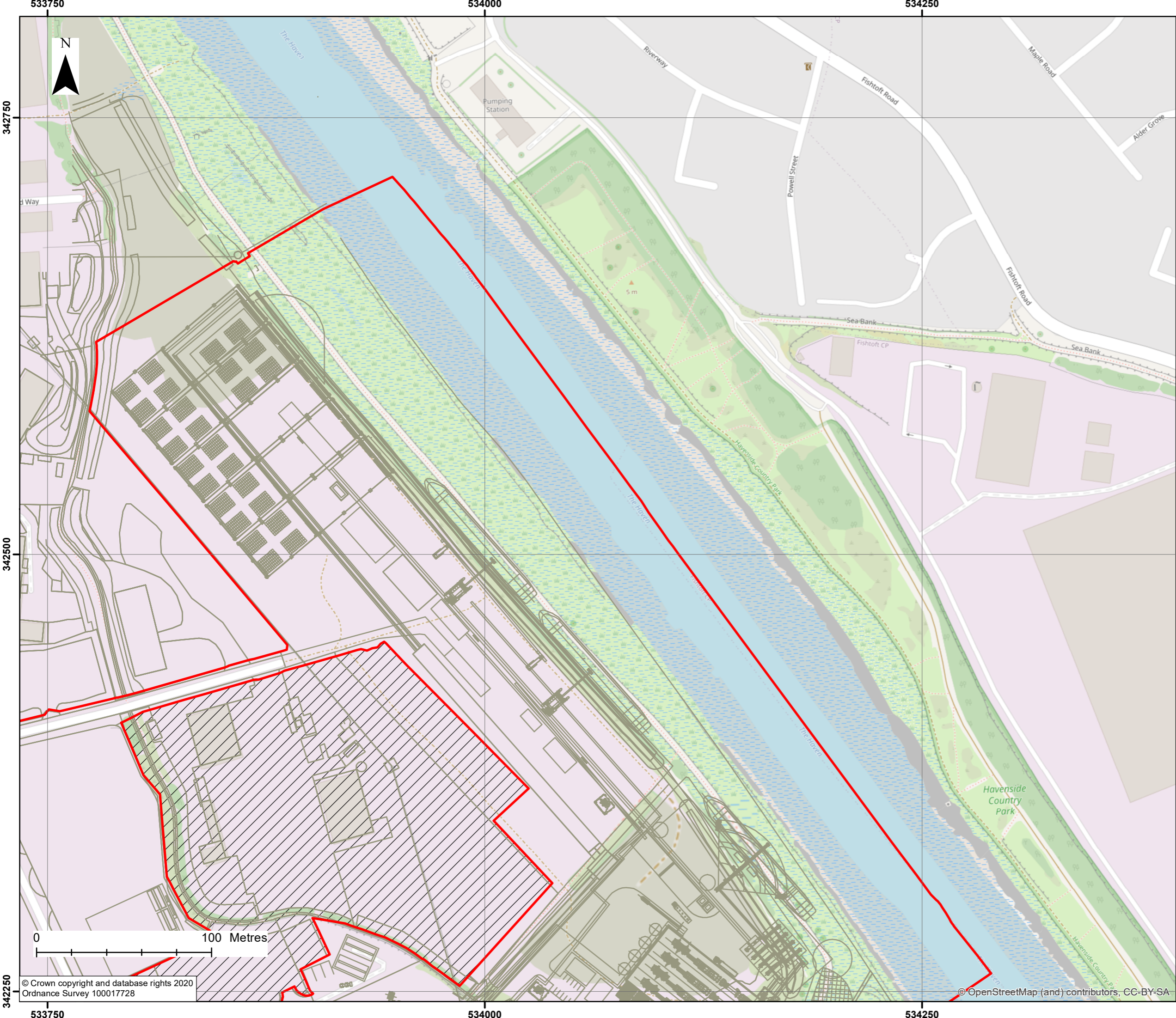

Key
 Order limits
 Land outside Order limits

| | | | | | |
|-----|----------|----------------|----|-----|-----|
| 0 | 19/03/21 | For Submission | MP | DB | PS |
| REV | DATE | DESCRIPTION | BY | CHK | APP |

REVISIONS

CLIENT
**ALTERNATIVE USE
 BOSTON PROJECTS LTD**

PROJECT
**BOSTON
 ALTERNATIVE ENERGY FACILITY
 ENVIRONMENTAL STATEMENT**

TITLE
**POTENTIAL LAYOUT
 OF THE WHARF
 FIGURE 16.8**

 Rightwell House,
 Bretton,
 Peterborough, PE3 8DW
 Tel +44 (0)1733 334455
 Email info.peterborough@rhdhv.com
 Website www.royalhaskoningdhv.com

| | | | | | |
|----------------|---------------------------------|-----------|---------|----------|----------|
| DRAWN | MCP | CHECKED | DB | APPROVED | PS |
| DATE | 19/03/2021 | SCALE @A3 | 1:2,000 | REF | PB6934 |
| DRAWING NUMBER | PB6934-RHD-01-ZZ-DR-3058 | | | STATUS | REVISION |
| | | | | S0 | 0 |

© Crown copyright and database rights 2020
 Ordnance Survey 100017728

© OpenStreetMap (and) contributors, CC-BY-SA